

JIM THE SWEEP

FOR ALL YOUR
CHIMNEY SWEEPING NEEDS

ALL TYPES OF FIREPLACE AND
CHIMNEY SWEPT

OPEN FIRES, LOG BURNERS,
STOVES AND INGLENOOKS

EVENING AND WEEKEND
APPOINTMENTS AVAILABLE

INSURANCE CERTIFICATE
PROVIDED

WEDDINGS ATTENDED



JIM TURNER

INSTITUTE OF CHIMNEY SWEEPS
REGISTERED SWEEP

MILL LANE, CAMPTON, BEDFORDSHIRE

TELEPHONE: 07891 306566

Heather Walkley

Clinical Hypnotherapist

*BSc Hon's Psychology
DCH, DHP, MNCH acc
GHR reg*

Do YOU suffer from Fears, Phobias. Anxiety, Lack of confidence.

Do YOU want to free yourself from unwanted habits.

Then take the first step in gaining control of YOUR life.

Appointments available via Zoom

Call: 07907 211940

Email: info@heatherwalkley.co.uk
www.heatherwalkley.co.uk

Canine Studio Dog Grooming

CONTACT

07795067357

- Bath and Pamper
- Full Grooms
- Puppy Grooms
- Nail Clipping
- Teeth Cleaning
- Fully Insured

Unit 9 Rectory Farm Business Centre Upper
Stondon SG16 6LJ

Seasoned Hardwood Logs

**Bulk & barrow bags
available.**

Meppershall based.

**Free delivery within 20
miles of Hitchin.**

**Delivery can be made to
woodstore/shed.**

Call Patrick Sinclair

Mobile: 07870396007

TJ PLUMBING SHEFFORD Ltd

☎ 07976 310574

✉ info@tjps.co.uk

Boilers, Heating & Powerflushing...

Get in touch with Emma or Terry
on 01462 860043 for a free quote

We provide the full range of plumbing
and heating services to customers across
Bedfordshire & Hertfordshire



see our new website www.tjps.co.uk

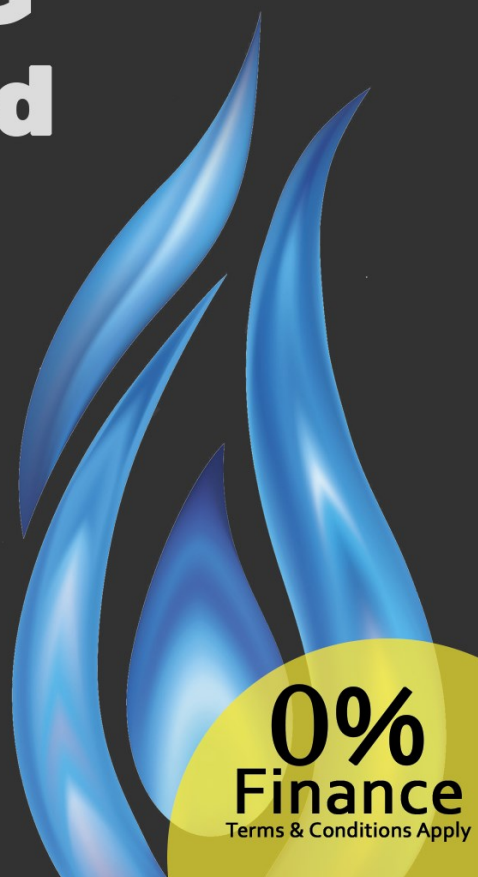

Independent Financial Advice provided by



Who are we?

We are Chartered Financial Planners At DGS our decisions are based on what is best for our clients. We do not sell our business by offering our clients a first class financial advice service that is tailored to their individual needs. Whatever your goals we are able to implement a plan to help you achieve them. We view the relationship with our clients as long term, and pension funds, or a regular income to sustain you in retirement, the advisers at DGS and adapting our advice as our clients circumstances change.

✓ Savings & Investments

✓ Employee Benefits

✓ Retirement Planning

For a FREE financial health check contact
Paul Savuto - Meppershall based
Chartered Financial Planner

07834 499595

or e-mail ps@dgsifa.com

DGS Independent Financial Advisers Limited,
6 Parkway, Porters Wood, St Albans, Hertfordshire, AL3 6PA

✓ Inheritance Tax Planning

✓ Mortgages

✓ Protection

Please mention the Meppershall Messenger when responding to advertisements



Shefford Building Supplies Ltd

All your building & D.I.Y requirements under one roof.

Key cutting, paint mixing, timber & sheet materials cut to size, ironmongery, domestic, electrical and much, much more.

Free local delivery

TEL: 01462 813381 FAX :01462 811754

44 High street, Shefford,
Bedfordshire SG17 5SD

www.sheffordbuildingsupplies.co.uk

info@sheffordbuildingsupplies.co.uk



Engraving, Trophies & Occasions

Trophies, medals, plaques, house signs, glass engraving, safety signs and giftware.

All engraving work undertaken
Fast turn around
Competitive prices

www.engravingsuk.com

engravingoccasions@live.co.uk



Monday - Friday 9.00 - 5.30 •
Saturday 9.00 - 12.00

Telephone
01462 811852

14a Clifton Road, Shefford,
SG17 5AE

Independent Family Business established over 35years

Eye Examinations • Contact Lenses
Ocular Coherence Tomography with Retinal Photography

Free NHS Eye Examinations & Free Children Spectacles (conditions apply)

www.hingopticians.co.uk

Please mention the Meppershall Messenger when responding to advertisements

Contents

Editorial by Mick Ridley and James Read	2
Letters to the Editors	3
Notice of Annual Parish Meeting for Meppershall.....	4
Davidsons Homes Update on its 145-Home Development in Meppershall	4
Land to the rear of 40 Shefford Road – Planning Appeal	5
What you need to know about the COVID-19 vaccination.....	8
A507 Speed Limits and Safety Measures	9
Community Safety and Crime: Cuckooing.....	9
GNOMES (Meppershall Good Neighbours).....	10
My 60 years in Meppershall by Elsie D Lawrence	11
Sandy Helping Hands – Counselling and Guidance Centre	14
Parish Church of St Mary The Virgin (Church of England)	15
Church News and Events in April.....	17
Macmillan Cancer Support – Meppershall Village Support Group	19
The Meppershall Players.....	20
Shefford Leisure Group by Enid Pamment.....	21
Diary of an Allotment – April 2021 by Zoe Cox	22
Let’s Hear It For The Advertisers!	23
Bedford Model Engineering Society Summerfield Miniature Railway.....	23
In Memoriam.....	23
Financial Matters by Paul Savuto	24
Wanderbus – Resumption of Services	25
Useful Contact Details in Meppershall	26
The Team and Collation Dates	28

Editorial by Mick Ridley and James Read

We hope Easter brings you some rest and relaxation if you are lucky enough to have stayed busy with work in recent months. If your work has been affected by COVID and the lockdown, let's hope Easter brings more of our our slow and steady emergence from the ravages of the virus – bringing some normality back.



This month's edition of the magazine is a reminder of all the great work on behalf of the community by so many people and organisations. The Meppershall GNOMES having been helping out and supporting people all through the past year. Our Parish Council will hold its Annual Meeting on 26th April and provides important information about a troubling housing development appeal. Central Bedfordshire Council information this month covers road safety news, community safety and vaccinations. And the church – which recently marked one year of consistently delivering daily online get-togethers for morning and evening fellowship and prayer – celebrates Easter in a range of ways, described in its section of the magazine.

It's what community and village life is all about.

A particularly special part of this month's magazine is the start of a series of history articles – written through the eyes of people who experienced the Meppershall of some years ago and have seen the village develop. For those new to the village, we hope these stories and personal perspectives are interesting. For us all, they aim to provide a warm sense of the community that we are lucky enough to call home.

Whether you are new to the village or whether you have been here longer, it seems to be the rural 'villagey' character of Meppershall that is one of the reasons people come to settle on this Bedfordshire hill. It is one of the reasons why significant distress and astonishment remains about the decisions (in large part national planning decisions) to allow the construction of 200 new homes on Shefford Road – with the construction work now ongoing.

It is okay for us to feel that we have accommodated enough new housing for now. Meppershall will be half way to doubling in size once currently approved construction is completed. So there is anxiety to ensure that the rejection of a proposal for a further 100 (yes one hundred) houses on Shefford Road is upheld at its upcoming appeal. We wish success to all those involved in protecting the village and upholding the soon-to-be-published Village Plan.

As members of the community, we all have opportunities to join in, to help, to support those living around us. We also have opportunities to do the opposite. At this Easter time, let's find inspiration to give back more than we take, to create more than we remove and to add to the beauty, safety and wellbeing of the village as we know it, in whatever ways we can.

Letters to the Editors

Dear Editors

I am Meppershall Neighbourhood Watch coordinator and have recently been sent a letter by Bedfordshire Police that I would like to make our residents aware of. Rogue traders are a common problem and there are some simple steps to ensure that we stay safe and are not caught out.

Regards

Anthony Seaman

Information sent on behalf of Bedfordshire Police

AVOID ROGUE TRADERS – CARRY OUT CHECKS

Rogue traders do not just cold-call at your door; they can have professional websites and place adverts in newspapers, magazines and other publications. They also operate leaflet dropping so be aware that not all leaflets are genuine.

Buy With Confidence scheme – is a national scheme which is operated in all of the local authority areas within Bedfordshire. All businesses are vetted, approved and monitored by Trading Standards.

If you are unable to find an approved local trader, here is some guidance on checks that you can carry out:

- 1) Ask friends and family for recommendations
- 2) Carry out internet research including a check for negative reviews
- 3) Get at least three “written” quotes for the work required, to include timescales, materials and clearing up (disposal of any waste)
- 4) Ask to see a copy of their Public Liability Insurance
- 5) Check what guarantees and warranties are offered and get them in writing
- 6) Ask for references from previous customers
- 7) Do not deal with anyone who refuses to take payment via cheque or bank transfer
- 8) Get written receipts for any money paid

If you have had an experience with a rogue trader, please report it by telephoning 101 and to Trading Standards via the Citizens Advice consumer helpline on 0808 2231133 or via the local council Trading Standards Website.

For live incidents where the rogue trader is still at the property, or is due to return, contact the police on 999

Giovanna Traetto-Reynolds (Police, PCSO, Operation Sentinal Rural Team)

Notice of Annual Parish Meeting for Meppershall

Notice is hereby given that Meppershall Parish Meeting will be held on Monday 26th April 2021, starting at 7:30pm virtually via Zoom. To join the Zoom Meeting click on the link below and follow the on-screen instructions:

<https://bit.ly/3d71MuJ>

Meeting ID: 869 0095 3529 - Passcode: mpc2021

All are welcome to attend this public meeting. Business to be transacted:

1. Welcome
2. Apologies
3. Adoption of minutes of the previous Parish Meeting held on 29th April 2019.
4. Report from Chairman of the Parish Council
5. Reports from Ward Councillors
6. Report from other groups and associations present
7. Issues raised by parishioners

Peter Chapman
Chairman of Meppershall Parish Council

Davidsons Homes Update on its 145-Home Development in Meppershall

The Davidsons Homes site, which will be known as Woodlands Rest, will comprise a selection of two, three, four and five-bedroom homes on land west of Shefford Road, at the northern edge of the village. As well as 145 new homes, of which 51 will be provided as affordable housing, the development will include public open space and a play area.

Simon Tyler, Sales Director for Davidsons Homes South Midlands, said: “Work at Woodlands Rest is now underway, and we are hoping to release the first homes for sale at the development in the spring. The site represents a prime location for new housing, offering an attractive rural setting on the edge of Meppershall which is within commuting distance of several large towns, including Bedford, Milton Keynes, Luton and Stevenage. We have a proud history of providing high-quality homes and creating new communities in desirable locations across the Midlands. As with our other developments in the region, Woodlands Rest will be a seamless extension to Meppershall, featuring houses designed to reflect the existing character of the village. We hope to complete the first homes at Woodlands Rest and to start welcoming residents to this new neighbourhood by autumn.”

Davidsons Homes will contribute more than £1.8 million to local services and infrastructure – c. £1.7 million towards education, £85,000 for play equipment and £7,920 towards waste collection. They are building new homes across Warwickshire,

Buckinghamshire, Northamptonshire and Leicestershire. For more information about the homes available, please visit davidsonshomes.co.uk.

Land to the rear of 40 Shefford Road – Planning Appeal

The Parish Council would like to make residents aware that there is currently a planning appeal being heard on Tuesday 13th April at 10:00. The appeal relates to the proposed erection of 103 dwellings to the rear of 40 Shefford Road. A strong turnout from the village is vital to ensure that Meppershall's residents' views are heard and considered.

To register to attend the appeal, which will be heard as a virtual event via Microsoft Teams or telephone, residents must inform the Planning Inspectorate Case Officer – Simon Dunn.

He can be contacted on 0303 444 5302 or emailed at:

East2@planninginspectorate.gov.uk

Please quote appeal reference APP/P0240/W/20/3249265 and/or application reference CB/19/02039/OUT

Details are below as per a letter received by the Parish Council in early March the contents of which you can find below.

TOWN AND COUNTRY PLANNING ACT 1990 APPEAL UNDER SECTION 78

Site Address: Land to the rear of 40 Shefford Road Meppershall

Description of development: Outline application: Proposed erection of up to 103 no. dwellings with associated infrastructure, community building, landscaping, open space and access, including demolition of 40 Shefford Road and existing agricultural buildings. All matters reserved except for access.

Appellant's name: Mr Richard Flint & Ms Alison Redman

Appeal reference: APP/P0240/W/20/3249265

Application reference: CB/19/02039/OUT

HEARING TO BE HELD AS A VIRTUAL EVENT

Opening on Tuesday 13th April at 10:00 – currently scheduled for 1 sitting day.

REASON FOR HEARING:

Appeal by Mr Richard Flint & Ms Alison Redman relating to the application to Central Bedfordshire Council for Outline application for the proposed erection of up to 103 no. dwellings with associated infrastructure, community building, landscaping, open space and access, including demolition of 40 Shefford Road and existing agricultural buildings. All matters reserved except for access at **Land to the rear of 40 Shefford Road.**

An Inspector appointed by the Secretary of State will hold a Hearing opening on the date shown above to decide the appeal. The Hearing will be held as a virtual event

run by an Inspector in the normal way, but with the parties invited to join via Microsoft Teams or telephone.

Documents relating to the appeal can be viewed on the Council website

<https://bit.ly/39kObz0>

Enter 19/02039 in the “Application Quick Search” box. Anyone wishing to attend the Hearing must make that interest known to the Planning Inspectorate Case Officer as soon as possible prior to the Hearing, either by email or telephone after reading the Hearing Attendance Information set out below. When contacting the Case Officer, it would be helpful if you could confirm whether you want to take an active part in the proceedings or attend only as an observer (see below).

Hearing Attendance Information

Before deciding whether to take an active part in the Hearing, you need to think carefully about the points you wish to make. All written submissions from application and appeal stage will be taken into account by the Inspector. Re-stating the same points won't add any additional weight to them.

If you feel that taking part in the Hearing is right for you in whatever capacity, you can participate in a number of ways:

To take part using video, participants will need to have access to Microsoft Teams (via an app or web browser). This link gives further information: <https://support.office.com/en-gb/teams>. Alternatively you can take part by telephone. Calls would be to an 020 number which will incur charges: <https://www.gov.uk/call-charges>

If you just wish to observe the event, you should make that clear in your response to the Case Officer.

If you wish to take an active part in the proceedings, please make clear in your response whether you wish only to appear at the Hearing and make a statement or whether you would also wish to ask questions on particular topics.

If you want to take an active part but feel unable to for any reason, and/or the points you want to make are not covered in the evidence of others, consider whether someone else could raise them on your behalf. Registered participants, in whatever capacity, will receive individual joining instructions, providing details of any requirements, guidance and support, whether joining by Teams or telephone. You should note that the event may be recorded by the Planning Inspectorate for training and quality assurance purposes.

Planning Inspectorate Reference:

APP/P0240/W/3249265

Case Officer contact at the Planning Inspectorate:

Simon Dunn, 0303 444 5302, East2@planninginspectorate.gov.uk

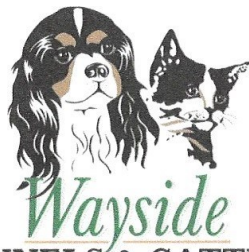

Wayside KENNELS & CATTERY

GIVE YOUR PETS A HOLIDAY TOO

www.waysidekennelsandcattery.co.uk
CHAPEL ROAD, MEPPERSHALL, BEDS, SG17 5NQ

01462 813261

ESTABLISHED OVER 40 YEARS

FULLY LICENCED AND INSURED

MODERN LUXURY HEATED KENNELS AND CAT CABINS WITH INDIVIDUAL COVERED RUNS

DOGS GET REGULAR INDIVIDUAL USE OF OUR EXERCISE FIELDS



FULLY VACCINATED DOGS AND CATS
ONLY, INCLUDING THE KENNEL
COUGH VACCINE FOR DOGS

FULL GROOMING SERVICE AVAILABLE
FOR BOARDERS

VIEWINGS WELCOME BY
APPOINTMENT PLEASE

DAY BOARDING AVAILABLE

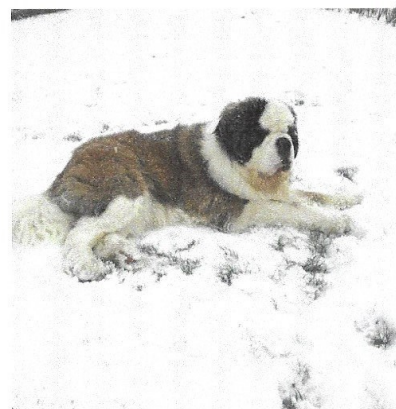

Have you been to
the new look

Sugar Loaf yet?

Join us for....

sky SPORTS

BT SPORT

Ales

Gin

Freeplay
pool
Thursday

Sunday
Roast



25 High St
Meppershall
SG17 5LX

James Cullip Painting & Decorating

- interior/exterior - all aspects
- wallpaper hanging
- coving
- general household maintenance
- plastering services available
- free estimates
- fully insured

References available

t: 01462 817 122 m: 07899 888 545

e: go_on_james@hotmail.com

www.cullippaintinganddecorating.co.uk

Please mention the Meppershall Messenger when responding to advertisements



**22 Bedford Road
Lower Stondon, Beds.
SG16 6EA**

BUSINESS HOURS

Mon - Fri : 8.30 a.m. - 6.30 p.m.

**Saturday : 9:00 a.m. – 12:00
noon**

Sunday - CLOSED

Sheridan's
*estate agents and
surveyors*

**Estate Agents
Surveyors
Property
Management
Block
Management**

Residential Property Services

Sales and Lettings / Homebuyers Surveys / Valuations / Lease Extensions

Commercial Property Services

Commercial Agency / Development Advice / Landlord & Tenant / Commercial Valuation



RICS

the mark of
property
professionalism
worldwide

**22 High Street, Shefford
01462 814087**

AUTHENTIC TURKISH CUISINE

NOW OPEN FOR DELIVERIES OR COLLECTION

THE AIRMAN KITCHEN



visit: theairmankitchen.co.uk for full menu

or call 01462 814495

Please mention the Meppershall Messenger when responding to advertisements



Walnut Tree

CAFE

Re-opening
Tuesday
18th May 2021

Whether it's coffee, cake,
a light bite or our all day
breakfast that you've missed,
we are excited to welcome
everyone back!

Opening times:

Tuesday – Friday: 9am – 3pm*
*kitchen closes at 2pm

Saturday morning breakfast:
9am – 12pm



Phone: 07956137372

walnuttreecafe2020@gmail.com

Walnut Tree Way
Meppershall
SG17 5AB

FULL WORKSHOP FACILITY



HITCHIN MOTORCARE LTD
JAPANESE VEHICLE SPECIALISTS
Sales of Nissan cars
Repairs and services on all makes and models
1-3 WALLACE WAY, HITCHIN **01462 441122**
OPENING HOURS: Monday-Friday 8am-6pm,
Saturday 8am-1pm
www.hmccars.co.uk



MoT Testing Station



Orchard House Counselling



I offer Person-Centred counselling for adults and young people
for issues including:

- Depression
- Anxiety
- Relationship and family issues
- Stress
- Bereavement
- Addiction

If you need help in exploring and working through problems, or support while making changes in your life, please contact me.

Lindsey Gibson
Tel: 07970 813554
Email: lindsey.gibson23@gmail.com



For Beauty and Wellbeing
Orchard Close, Meppershall

Treatments include:
Reflexology, Reiki, Beauty,
Indian Head Massage,
Facial, Manicures, Pedicures,
Lash Lift and Tint,
Hand/Foot/Face Massage
Repro-reflexology now available
to support fertility issues

Visit serendipity-annexe.co.uk
to make an online appointment.
Or contact Jill on:
01462 851770, 07896 221442,
Jill@serendipity-annexe.co.uk
credit cards welcome



51455



Paul Donald
Gas Plumbing & Central Heating

Based in Henlow
Boiler Changes,
Boiler Repairs & Servicing
Power Flushing,
Unvented Cylinders,
Central Heating & Bathroom Installations,
Underfloor Heating

Free estimates
No job to big or small
35 years experience



07973 410957 | 07415 100610 | 01462 815386

Please mention the Meppershall Messenger when responding to advertisements

Town and Parish Council COVID-19 update

Central
Bedfordshire

Coronavirus (COVID-19) Update Briefing- 17 March 2021

1. Voters urged to register in time & vote by post in May PCC elections

On Thursday 6 May residents in Central Bedfordshire will have their say on who represents them at the Police and Crime Commissioner elections (postponed from May 2020).

In order to vote in this important election, residents must be on the electoral register. With the deadline to register to vote fast approaching Central Bedfordshire Council is urging people who have not registered at their current address to make sure they are registered in time.

The deadline to register to vote is midnight on Monday 19 April. It takes just five minutes to apply online at gov.uk/register-to-vote and you can't have your say unless you're registered to vote.

If you have recently turned 18 or moved home, it is particularly important that you act to ensure that you are registered to vote.

If you were registered to vote in the last election and your details have not changed, you don't need to take any action. If in doubt or if you require a printed form, you contact Central Bedfordshire Council by either emailing: electoral.registration@centralbedfordshire.gov.uk or telephoning: 0300 300 8008.

Voters have a range of options for casting their ballot – in person, by post or by appointing someone they trust to vote in their place, known as a proxy vote. For those who choose to vote in person, polling stations will be safe places to vote on 6 May.

You may be concerned about going to vote in person at a polling station due to the current pandemic, so you may want to consider an absent vote.

This can either be done either by a proxy (someone votes at your polling station on your behalf) or a postal vote.

If you don't already have an absent vote in place you can download a form from [The Electoral Commission website](https://www.electoralcommission.org.uk).

The deadline for a postal vote application to be received by the Elections Office is 5pm on 20 April, and for a proxy vote the deadline is 5pm on 27 April. You can return your application by email to electoral.registration@centralbedfordshire.gov.uk

For information on elections in your area, how to register to vote, or how to apply to vote by post or by proxy, voters can visit www.electoralcommission.org.uk/voter. This page will continue to be updated ahead of the polls.

What you need to know about the COVID-19 vaccination



The Covid-19 vaccination programme is the largest in the history of the NHS. The vaccine is being offered to more and more people in our area every week.

Vaccines can reduce or even eliminate some diseases, if enough people are vaccinated.

Since vaccines were introduced, diseases like smallpox and polio that used to kill or disable millions of people are gone from the UK.

How do vaccines work?

Vaccines teach your immune system how to protect you from diseases. It's much safer for your immune system to learn this through vaccination than by catching the diseases and attempting to fight them.

Can I catch Covid-19 from the vaccine?

No. You cannot catch Covid-19 from taking the vaccine but having the vaccine could stop you from becoming seriously ill if you catch the infection.

Should I be concerned about the speed the vaccine was made available?

The speed in which the vaccines have been developed does not mean that they are unsafe. The technology used to develop the vaccine is not new. It's been tried and tested for decades. It is with this technology and massive global investment to develop a Covid-19 vaccine that has allowed it to be available so quickly.

Any coronavirus vaccine that is approved must go through lots of clinical trials and safety checks, like all other licensed medicines, before it is approved. The Covid-19 vaccines used in the UK have been declared as effective by the UK's independent Medicines and Healthcare Products Regulator (MHRA) after extensive trials.

When will I be able to get vaccinated?

The NHS will announce when different age groups can book their vaccination, you can check who is eligible at any time and book your appointment online at www.nhs.uk/covid-vaccination. You can also book appointments by calling 119.

You may also receive an invitation to book your vaccination from your GP and you can book an appointment directly with them.

You can read more about the vaccination and common misconceptions at www.centralbedfordshire.gov.uk/vaccinations



A507 Speed Limits and Safety Measures

Speed limit reduced on part of A507

A number of additional safety improvements measures, including a speed limit reduction, are set to be introduced by Central Bedfordshire Council on part of the A507.

Between Clophill and Chicksands, Beds Police recorded one fatal accident, five serious injuries and two slight injury accidents during the last three years. This led to Council passing a report that sets out a speed limit reduction from 60 to 50mph – as well as improvement measures including:

- Installing bollards on verges at junctions and at the access to Beadlow Manor
- Adding more 'Think Bike' signs
- Changing the maximum speed signs at 'Eagles bend' to 40mph from 50mph
- Painting yellow chevron markings on the bends near Warren Lane
- Refreshing existing 'SLOW' signs and rumble strips

A wider route study of the A507 has begun which will analyse all the major roundabout junctions on the A507 between Clophill and the A1 at Baldock.

Councillor Ian Dalgarno (Community Services) said, "I'm delighted to be able to approve these measures to improve the safety of the A507. Safety for road users is our top priority." He encouraged everyone to drive safely at all times."

Community Safety and Crime: Cuckooing

Council to raise awareness of signs of cuckooing

Central Bedfordshire Council is raising awareness of 'cuckooing', so community members can recognise the signs and report any suspicious behaviour to the Safer Communities and Partnership team. Cuckooing is the term used to describe criminals, mainly drug dealers, taking advantage of a vulnerable person, using threats and violence to take over their home and using it as a base for criminal activity.

Signs of cuckooing can include an increase in people outside or entering a property or people coming and going at strange times. Other signs include changes in behaviour, less engagement with family or neighbours and appearing anxious or distracted. Front doors may be damaged, anti-social behaviour may increase near the property and littering may increase.

Councillor Ian Dalgarno (Community Services) said: "Cuckooing is an abhorrent crime, with perpetrators taking advantage of vulnerable people. Victims may be unable to speak out as they could be in fear of violence." He confirmed that this area of criminal activity is one of the Community Safety Partnership's priorities for the next three years."

He continued: "Working together is the key to ending this kind of exploitation. Information from the community is also vital, and we hope that our communities will become familiar with the signs and feel confident to report any concerns."

To report concerns, email Central Bedfordshire Council's Safer Communities and Partnership team at: community.safety@centralbedfordshire.gov.uk

You can also call Bedfordshire Police on 101 or report information online using their online reporting centre: www.bedfordshire.police.uk/report/

You can also report information anonymously via Crimestoppers - 0800 555 111.

For further information please contact: Lindsay Coates-Ledden, Communications Officer at Lindsay.coates-ledden@centralbedfordshire.gov.uk

GNOMES (Meppershall Good Neighbours)



**Good
Neighbours
Offering
Meppershall
Excellent
Services**

As we continue the current national lockdown measures and restrictions **GNOMES** would like to remind everyone that we are still around and willing to help where we can.

Our facebook page is regularly updated with useful information on help and resources available locally.

Currently, we can undertake jobs that do not involve close contact but cannot undertake transport jobs or any which require entering a client's home.

Whatever your need, call us on **07760 793921, Monday to Friday, 9am to 6pm** and if we cannot help then we will try our best to find someone or some organization that can. **We can help with;**

Collecting Prescriptions, groceries, and other essential provisions, for the Over 70's, vulnerable and self-isolating residents.



Telephone Befriending, a listening ear when you need one. Helping direct you to other organisations and support services where needed and help with advice and information on local suppliers of food and other essential supplies.

Please keep an eye out for those around you and if you think they need help, but you are unable to give it, then please call the **GNOMES** on **07760 793921**.

If you would like to help people in your community and could volunteer on a one-off or regular basis then give us a call and join our friendly team of volunteers.

My 60 years in Meppershall

by Elsie D Lawrence

As the car drove into my friend's drive in Fildyke Road on a lovely summer's day in mid- July, I was amazed at the many glass houses. I remember the lovely thatched cottages in Rectory Road and all the pretty gardens. Every house had a little shed which I soon learned was the 'privvy'.

The water tower at the top of the village was built in 1952. There was no main sewerage and many houses had cess pits in the garden. There was a lorry that came round once a week to empty the buckets from the houses that had 'privvys'.

My friend's house was big, double fronted, built in 1939, with a lovely garden, many flowers and a blaze of colour with apple trees and a very large plum tree. I had never seen so many different kinds of vegetables growing. It was so very neat and well-tended. Carrots, marrows, cabbages, potatoes, parsnips all grew in very neat rows, what a credit to the gardener I thought!

The house itself had a large kitchen which was quite modern for those times. Nice fitted cupboards, washing machine and an electric cooker. The dining room was quite spacious and light, the doors were brown and varnished. The floor was lino, also brown - as was all the furniture. Too much brown, I thought! There was one coal fire, the coalman delivered about twice a year. There was also a nice front room that was rarely used. Upstairs there were 3 bedrooms and a very nice bathroom and flush toilet separate from the bathroom – but no heating, so it was very cold in winter!

I was introduced to my friend's father, a short stocky man, the builder and owner of the house and I complimented him on his lovely garden which he had designed and planted himself. His wife had died that year, March 1958, so he was still grieving. He showed me round the garden of which he was very proud.

Next door to the house were glass houses and a large packing shed where all the produce was carefully selected and packed and Lorries would come and distribute to many shops. The main crops were tomatoes, cucumbers and lettuce, all top quality stuff. This area is now Brookmead - the house was demolished in the 1980s.

Tea was served, and guess what we had! A salad that was all grown in Meppershall!! Coming from a town, that was lovely... to smell the flowers and to pick the fruit.

Not many buses came out here but there were a few. My friend had a lovely car so he took me around. One day he took me to Shefford, there wasn't much there, but it had all you needed. I wasn't impressed! I'd had a good day and my eyes were opened to the lovely countryside.

I went back to town life, which was very busy with its jobs, buses, shops, cinemas, dance halls... a complete contrast to rural life. As the weeks went by I came to Meppershall quite often, the friendship became more serious and soon turned into love. We got engaged and I had a lovely ring! We were married in 1958 and moved in with my father-in-law at no. 5 Fildyke.

I had never used an electric cooker - it took a bit of getting used to. So, this was married life, running the house, cooking, washing, and taking care of two men. It wasn't easy but I did my best and got on with it.

Outside was a large strip of land where the Jackson family grew millions of lettuce, as well as tomatoes and cucumbers. That was their living. Many farmers grew potatoes and these were harvested in October or November time. Women would go potato picking, which was great fun when the weather was nice but very hard work. The pay wasn't very good but it bought extras for Christmas.

The butcher used to come up from Shefford and bring his meat on the front basket of his bike. The baker did his rounds about 3 times a week and the milkman delivered daily. There was a man from Shillington with a small horse and cart who sold wax polish, washing powder, paraffin, candles, etc.

The baby clinic was in Shefford at 2pm, so us mothers would walk there to get the babies checked and weighed and buy Ostermilk and baby food. The vaccines were administered by the local doctor. It took about half an hour to walk there. It was a bit of a trudge coming back up the hill. There was no play group here in those days, one was formed around 1967 by a lovely lady called Mrs. Staniforth. She had many helpers, it was a great success and remains today as the 'Pre-school'.

There were three pubs in the village. Each was busy with farm workers after a hard day's work. Gardens were kept immaculate and many people grew their own fruit and vegetables. Dances were held on occasions in the old village hall which were very popular. Bingo, Young Wives, Mothers Union and the Drama group were also all well attended and there were also the Brownies and Guides. In the summer, Fetes were very popular as well – developing into what is now the Summer Fair. Craft work and cakes were sold and the sports and games were great fun.

The bus took an hour to go to Luton and half an hour to get to Hitchin. Not many people had cars or a telephone back then and many of us either walked or cycled to work. Meppershall was industrious having, amongst other things, a glove factory. This has since demolished and has become another housing estate called Glovers Way. There were two shops, plus the coach service owned and run by Mr C Taylor.

Money was raised for a school swimming pool by cake sales, bring and buy stalls and donations and was much enjoyed by the village school children and supervised by voluntary workers and parents. Mrs Jean Sanderson cleaned it every evening for many years until it was filled in in the 1980s to make way for a school extension.

When I first came to Meppershall, there was no mains sewerage and no street lights - but there was a phone box at Crackle Hill Road.

Church was well attended, with lovely Harvest festivals and Harvest Suppers which were most enjoyable. The church was always busy at Christmas with carols sung and much excitement from children in the Nativity Play. There was usually a very good

Christmas Fair with many cakes and 'goodies' being sold. As the children of those times got older many got jobs and moved away.

There was a village policeman who lived in the Police House on Shefford Rd. and who patrolled the neighbourhood on his 'sit up and beg' bike! Similarly the post was brought up from Shefford each day by a lady on a bike.

Groceries were ordered on a Wednesday and delivered on Fridays from Moss's in Shefford.

There was a Charter Fair in Shefford held every October which was always very busy with the local villagers. It had been going for about 400 years.

Since then many new houses have been built on many new estates around the village. A brand new village hall has replaced the old one. I've seen many changes. Farmers have retired and sold their land for development. It was sad to see so many of the old houses being demolished and to see the Methodist Chapel and the Glove Factory gone, becoming Glovers Way. The house at 5 Fildyke Road is gone, it is now Brookmead and Buxton Close - which is named after a local councillor, Mr Buxton.



5 Fildyke Road – around 1970. Photo courtesy of Gary Dilley. His Grandad had the house built in 1939.

Thank you to Elsie and to Jean Holden for contributing these fascinating personal stories and memories of the village of Meppershall. We will be publishing further history articles in the coming months and we would love to hear from anyone with information or stories to share.

Sandy Helping Hands

Counselling and Guidance Centre

30a Market Square, Sandy, Beds, SG19 1JA



Since 2010, Sandy Helping Hands a not-for-profit voluntary organisation has been providing free or low cost counselling and guidance services to the local community and the surrounding Bedfordshire areas.

We offer a range of counselling services to help with your mental health and emotional wellbeing including Domestic Violence. Housing, debt and benefits advice to assistance with CV writing and job search guidance, literacy and numeracy through to food parcel and furniture distribution.

Assisted by volunteers and work placement students for the day to day admin and services such as CV writing and IT help; with qualified and trainee counsellors for professional guidance.

Counselling at Sandy Helping Hands is provided by a group of counsellors who are either fully qualified or in the later stages of their professional qualification and are carrying out their placement at Sandy Helping Hands.

All counsellors are members of the British Association of Counselling and Psychotherapy (BACP) and work to BACP professional and ethical standards, are DBS checked, have full liability insurance and receive regular clinical supervision.

There is a small charge for counselling in the form of a donation, which goes towards the running costs of the centre.

However, it is a priority for us that no one is prevented from receiving counselling because of a lack of means and the fee for counselling is negotiated in each case based on what is affordable for the client.

Please be aware that Sandy Helping Hands is adhering to Government Guidelines and we have a Covid 19 Risk Assessment and other procedures in place.

If you know someone who may benefit from our services in these unusual times, please do not hesitate to pass on our details.

Telephone: 01767 690050

Web: www.sandyhelpinghands.org

Email: enquiries@sandyhelpinghands.org

Charitable Status 7421241



Root 'n Branch

Your Local
Friendly & Reliable Gardener

All aspects of
Garden Maintenance
undertaken

**PRUNING • MOWING
WEEDING • PLANTING
HEDGING**

Contact Kevin on

Tel : **07771 537385**

Email: whooley@hotmail.co.uk

Sheffield based

RDG

PLUMBING AND HEATING SERVICES

Locally based in Henlow
Well established company
GAS SAFE registered

Tel: 07850 441762

email: robgooda@aol.com



Marc Dellar GARDEN SERVICES

Upper Stondon

- Grass Cutting
- Hedge Cutting
- Strimming
- Overgrown Gardens Cleared



Please Call Anytime

01462 850562 or 07792 227913

Malc's Garden Services



Grass and hedge cutting
Fence and Shed Repair
Small General Maintenance
Telephone: 07921572065
malcsgm@hotmail.co.uk



Musical Bumps

real music... real education... real fun!

Outstanding music classes
from birth to school

Classes in Meppershall
on Mondays

BOOK A
FREE
TRIAL CLASS

Percussion
& puppets

Rhythm
& rhyme

Listening
& learning

* Ready...
steady...
sing!



facebook.com/musicalbumps.centralbedfordshire

Contact Alex Martin Tel: 07397 776357
musicalbumps.com alex.martin@musicalbumps.com

Please mention the Meppershall Messenger when responding to an advertisement

**LES
NEWTON**



PLUMBING & HEATING ENGINEER

Based in Gravenhurst

GasSafe Registered

- . Gas Boilers, Fires and Cookers
- . Oil boilers, Agas & other makes of range cookers.
- . Servicing, installation & repairs - Gas & Oil
- . Heating System Upgrades
- . Landlord's Reports
- . Power Flushing
- . Bathrooms, WCs, showers, taps - repairs, installations, upgrades
- . Free Estimates

Tel: 01462 712871 Mob: 07768 085021

SOLO PRIVATE HIRE



**Bedfordshire's Premier Taxi
and Private Hire Company**

Shefford Based

- * Airport Transfers
 - * Stag & Hen Parties
 - * Golfing Weekends
 - * Executive Travel
- * Local Taxi Services in Bedfordshire

01462 812320

www.soloprivatehire.co.uk
Email: sales@soloprivatehire.co.uk

SHEFFORD LEISURE GROUP

Open to the local Community
Friendly day trips and holidays

See Messenger for newsletter

***Raffle monies raised for
Keech Hospice Care for
Children***

To receive monthly newsletters or
for further information contact:

Enid Pamment Tel: 01462 851397
e-mail: enid.pamment@gmail.com

ROGER CHAPMAN Home & Garden Services

- . Patios
- . Driveways
- . Fencing
- . Brickwork
- . Tiling
- . Painting and decorating



**30 Years' Experience
No Job Too Small!**

**01462 850575
or
07950311881**

Chiropodist

Mobile Surgery

Graeme Harley

m.s.s.ch m.b.ch.a

H.P.C. Registered

**15 New Street,
Shefford**

**Tel. 01462 816 458
Mob. 0773 9101 396**

**Dance Lessons in
Shefford, Campton and
Fairfield Park**

**Ballet Tap
Modern Jazz**

Classes offer, exercise, confidence,
Self-esteem, posture, flexibility, social skills and lots of fun.

Trial lesson free!

Fully qualified dance teacher (ISTD, RAD & IDTA)
with 25+ years experience teaching

Find us on FACEBOOK
@CamptonSchoolOfDance

For details, phone Lynda 01462 813213

MARTIN ROE
PAINTING & DECORATING

*Quality assured
All aspects*

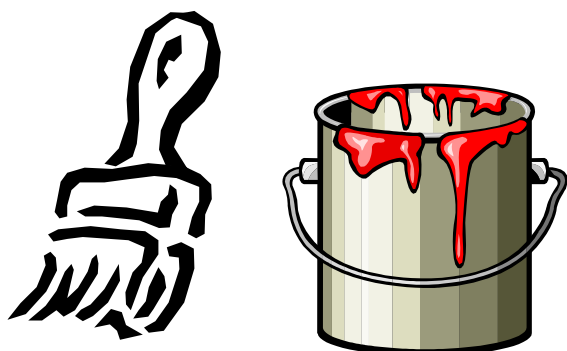

Telephone: 07973 532430

Derek Harris & Sons
Landscaping

Est 1976, Free Estimates,
Friendly & Reliable Service

Turfing, Patios Laid,
Block Paving, Brick Piers,
Garden Walls, Fencing,
Tree & Hedge Cutting,
Gardens Cleared
Registered Waste Carriers

Tel: 01234 381854
07885 442800, 07398 268956
www.dhandsons.co.uk

Webulike.co.uk Ltd

**Your one stop shop
for website solutions**



Webulike.co.uk

Our services include:

**Hosting - Design - Site Updates
Site Maintenance - Revamps
Databases - PC Maintenance**

Web: www.webulike.co.uk

Email: sales@webulike.co.uk

Telephone : 01462 816377

Lawton Property Services Ltd

Carpentry & Building

**Tel Chris: 01234 381065
Mobile: 07939 004561**

Jon Lambley WINDOW CLEANER

For quotation call

07796 303908

01462 811945



15 years experience,

Reliable, Professional & Fully Insured

Meppershall based

Parish Church of St Mary The Virgin (Church of England)

Church Road, off Campton Road, Meppershall

www.stmarysmeppershall.org.uk † facebook.com/stmarysmeppershall



Rector: The Reverend Veronica Goodman

01462 339962 – ronigoodman@gmail.com – usual day off Monday

Churchwardens:

Dawn Abbatt 01462 816962 Chris Valentine 01462 815971

Email: Meppershall.PCC@gmail.com

PCC Secretary:

Anne Parsons 01462 813333 Email: annie10639@gmail.com

Message from St Mary's

My friend Matt (not his real name) told me his story while we walked one day. Aged 11 he had his first taste of alcohol. He felt an immediate rush of power and courage he described as 'fearlessness' and proceeded to make a name for himself as a fighter in school until he was expelled for injuring a teacher.

Not long after, he left his less than loving family for good, and ended up in the army. An excellent soldier with a reputation for fearing nothing, he was invited to join Special Forces. Matt found that alcohol and drugs numbed him to some of the horrors of this job, keeping him going. After some years however, he became disillusioned, and things came to a head on a mission to rescue a couple. He'd driven them at speed, breaking through a border control to safety. Shots were fired, some hit the car boot. The couple became distraught. Matt stopped the car when it was safe without understanding what was going on. The couple rushed to open the boot. There lay two children, both dead, a boy and a girl - hidden without Matt knowing. At this turning point Matt left special forces.

Matt took in his best friend who needed a place to stay, but he spiralled down when he discovered his friend had been unfaithful with his wife. Some time later, ending up alone in a flat after binge drinking, lying on the floor 'in my own filth', Matt recognised signs that he was dying and cried out to his mother and to his last chance, God; 'if you are there' he said. He felt he was heard, and with supernatural energy he managed to get to a phone box and call a friend in AA for help. His breakthrough in Alcoholics Anonymous didn't come until he acknowledged that he needed the Higher Power he'd once mocked, and was able to name his Higher Power as Jesus.

As Matt told his story I struggled to believe what I was hearing. I knew him as a strong, but incredibly gentle and caring man, who'd found a fiancée in a beautiful

nurse in my sending church. I was incredulous; I couldn't reconcile in my mind what Matt had told me with his work now - he'd become a specialized Nurse for people paralysed with critical 'iron lung' type conditions. It was apparent that Matt had allowed Jesus to transform him and he was doing something deeply worthwhile with his life and about to be blessed with a lovely wife.

But as he talked, I became increasingly uncomfortable about the part addiction had played in his life. It dawned on me that while I didn't have any addictions that were obvious to people in the way that his had been, I have what I would call 'little addictions' - like small weeds, nonetheless perniciously spoiling my life in ways I hoped were not so visible to others.

Aaron White writes in his beautiful book Recovering *If you are honest you will acknowledge that there are dark areas in your heart and mind where you have little to no control. you feel trapped and hypocritical. this interior darkness is the place where most of us have hidden our addictions. Addiction does not just refer to chemical substances, so whether you are addicted to alcohol, amphetamines, pornography, control, a relationship, procrastination, your self-image, money, success, or anything else, you are still addicted.*

Aaron's words were and still are, for me and I suspect for us all, an uncomfortable reality. We 'self-medicate' ourselves from pain. We have habitual attachments we run to when we're depressed, scared, bored, lonely or in pain. Do you ever find yourself eating when you're not hungry? Mindlessly scrolling through social media? Keeping yourself busy to avoid dealing with something?

This Easter I'm struck by the figure of Jesus the God-man, who the gospel writers tell us, freely died to save us. Then mysteriously rose from death, releasing supernatural energy for us to break free - from all that holds us back from being our best selves. And I'm struck by Matt, a man of God who so freely shared his personal story of the God-man with me.

Much of our humanity has been 'locked-down' this past year and many of us will have numbed our pain with distractions. In this context, let the words of Jesus bring us all new springtime hope:

Come to me, all you who are weary and burdened, and I will give you rest. Take my yoke on you and learn from me, because I am gentle and humble in heart, and you will find rest for your souls. For my yoke is easy to bear, and my load is not hard to carry." Matthew 11:28-30

Happy Easter!

Rev. Andrew

Church News and Events in April

At the time of writing, we are returning to some face to face services. Check the website/facebook or give us a call (details below). We would LOVE to see you.

We carefully observe COVID-safe practices. Please contact Reverend Roni (well in advance) if you intend to be at one of our Communion services so we can plan seating. Always remember to wear your mask and bring your red service book if you have been given one already.

Wednesday 31 st March	No Private Prayer in Church – this is to allow us to open for prayer on Good Friday
Thursday 1 st April	<u>Maundy Thursday</u> - 7pm online – a simple said Spiritual Communion - on Facebook and YouTube
Friday 2 nd April	<p><u>Good Friday</u> - 10am to 3.30pm - Church open for Private Prayer</p> <p>10.30am Morning Prayer on Good Friday - with hymns – join via Facebook or YouTube</p> <p>Invitation to “Breaking Day” - a 45-minute lockdown passion play (for grown ups!) presented by Riding Lights Theatre Company online. Contact Roni for access info.</p>
Saturday 3 rd April	7.30pm: You might enjoy this free Easter Concert from Kings Chamber Orchestra - KCO's members are distinguished musicians, committed Christians, and friends: https://www.kco.cool/easter-concert/
Sunday 4 th April	<p><u>Easter Sunday</u> - 9am Holy Communion in Church</p> <p>10.30am Morning Worship on Facebook and YouTube</p>
Wednesday 7 th April	<p>10.00am Holy Communion in Church</p> <p>Private prayer until 3.30pm</p>
Sunday 11 th April	<p><u>Easter 2</u> - 10.30am - Morning Worship on Facebook and YouTube</p> <p>10am - 3.30pm - Church open for Private Prayer</p>
Throught April	‘9 and 9’ Morning and Evening Prayer – on Facebook and YouTube – every day

Easter Prayer Tree

Look out for our Easter Prayer Tree just inside the Churchyard - please add your prayers - written - or just expressed in ribbons or flowers.

Do you need prayers? We have a small group of intercessors who will continue to pray confidentially for those who ask for prayers. If being held in prayer in that way is something you would like, please talk to Roni (telephone 339962 / 07533 376880) or Chris Valentine (telephone 07701 039324).

Together or apart - let us continue to hold one another in prayer - and where possible to reach out in love and service.



Online, join our Sunday services at 10.30am - please [click here for our Facebook page](#); [here for our website](#); and [here for our YouTube channel](#).

These services bring together not only our church community right here in the village, but also our friends from Shefford and

neighbouring villages – as well as regular visitors from across the world. You can just watch and listen (we won't even know you're there!)- although lots of people add comments and it is getting quite interactive these days. The services include music and hymns – some created locally, some played with permission from sources including St Martin-in-the-Fields – really beautiful. You will also find the church online, everyday, for “9-and-9 Prayer” - sharing reflections and prayers, led by Roni and Andrew and sometimes others. Come and be part of it! Use the facebook link above. Bring your own tea, coffee, morning (or bedtime!) snack!

Listen-in Worship

helping you
stay connected
while we're
apart

This week's Sermon from
Rev. Roni and a Hymn
-just call this number
(cost same as a normal
call)

Call 01462 559112

Love From St Mary's Meppershall & St Michael's Shefford





Find us on Facebook

<https://www.facebook.com/stmarysmeppershall/>

Find us on our website

<https://www.stmarysmeppershall.org.uk/>

Find us on YouTube

<https://www.youtube.com/channel/UCRjDLGAy8GI6afkO8iALYOA>



**MACMILLAN
CANCER SUPPORT**

Mid Beds Cancer Support Group MEPPERSHALL & ALL surrounding areas

Informal cancer group for patients, families, friends, carers who wish to meet others for support & information. Due to Covid-19 lockdown, we continue to provide support via telephone and our **online 'group meet'** and individually for those who wish to connect during this difficult time.

**As things stand, our next online meetings will be on
Saturday 3rd April and 1st May 2021, 11am.**

Join Zoom Meeting

<https://bit.ly/3srw7ur>

Meeting ID: 334 851 8015

We'd love to hear from you! Daksha & Phil Trivedi,

Email: daksha.trivedi@btconnect.com

Tel: 01462 813943; M: 07961 377526

Macmillan Cancer Support, registered charity in England and Wales (261017), Scotland (SC039907) and the Isle of Man (604). Also operating in Northern Ireland

A WARM WELCOME AWAITS...

Visit Chandlers Country Stores
for all your pet supplies, country
clothing, equestrian and small
holding products.



Chandlers

Country
Stores

Chicksands, Shefford, Bedfordshire, SG17 5QB.

01462 810190

BestSalon

OLAPLEX.

WE OFFER OLAPLEX TO DRAMATICALLY
REDUCE BREAKAGE DURING COLOR SERVICE.



Lac HYBRID
GEL POLISH

01462 817151

Established for 29 years.

Let us make the Best of you

We offer free consultations & free
skin/strand tests. Call in to pick up a
price list and discount voucher at

197 Station Road, Lower Stondon
(Next to the Post Office/Pharmacy)

5 Star Google reviews

Unisex
Hairdressing
Gel Nails
Beauty Therapy
Wedding &
Prom Packages
Ombre'/Balayage
Hair Ups
Accessories & Gifts



Plastering, Cornice,
Painting & Rendering
All aspects of
Lime Works,
Period Properties
a Speciality



Carl Coxall
Plastering & More

158 Station Road, Lower Stondon

Tel Home : 01462 817531

Mobile: 07803 383222

VAT Free, No Job Too Small

Please mention the Meppershall Messenger when responding to advertisements



A FAIR MOT TEST FOR A FAIR PRICE

WWW.THEGARAGESHEFFORD.CO.UK

E: INFO@THEGARAGESHEFFORD.CO.UK

T: 01462 414820

**A: 2B ST FRANCIS WAY, SHEFFORD, SG17 5DZ
(NEXT TO MORRISONS)**

The Garage Shefford is a small friendly and family run company. Our team has over 40 years experience in the motor trade and provides an honest, reliable and cost effective service, which is approved by both the Retail Motor Industry Federation (RMI) and Trust My Garage. We believe in providing a fair MOT test for a fair price.



MOT Testing NOW £35!

Including classes 4 • 5L • 7
(Cars, vans, minibuses, motorhomes,
and goods vehicles up to 3500kg)



SERVICING & REPAIRS



A/C RECHARGE



COMPUTER DIAGNOSTIC

DISCOUNTS AVAILABLE FOR:

- **SERVICES:** add an MOT to your Interim, Annual, or Major Service to save
- **UNIFORMED SERVICES:** 10% discount when you show your ID
- **SENIOR CITIZENS:** automatically qualify for 10% off

The Garage Shefford reserves the right to revoke or rescind these offers at any point, without notice.
Identification may be required for Uniformed Services (professional ID or Blue Light Card) or Seniors discounts.

PROUD TO BE APPROVED BY...



Please mention the Meppershall Messenger when responding to advertisements

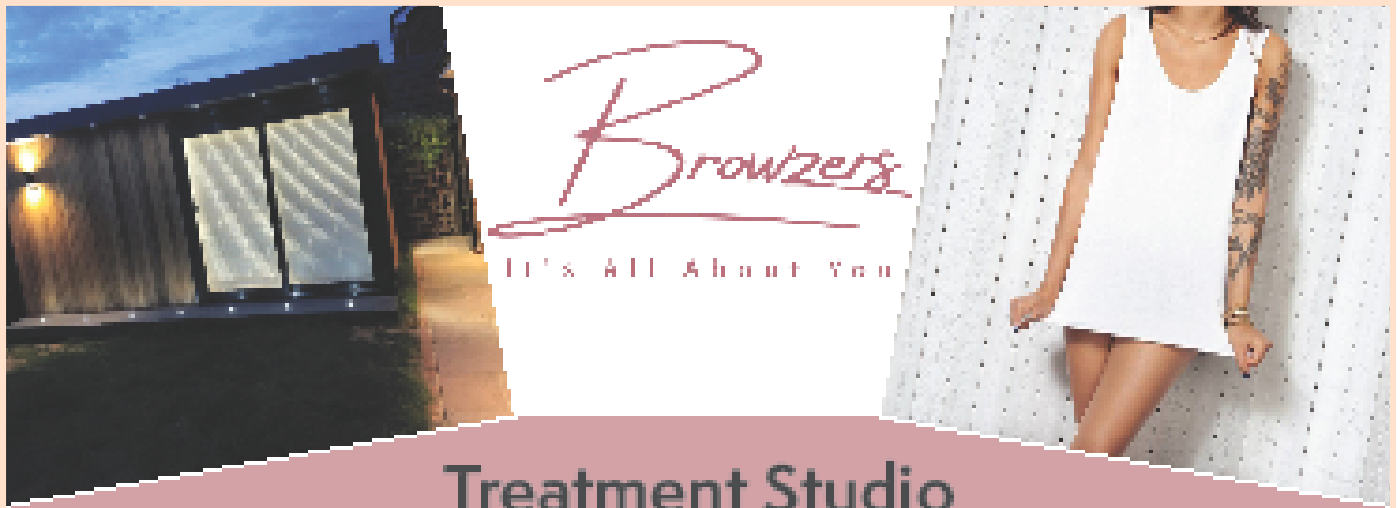

Treatment Studio

We offer:

- Laser Hair Removal (Free Patch Test & Consultation)
- Microblading (Free Consultation)
- LVL (Lash Lift & Tint)
- Eyebrow Wax & Tint
- Classic Eyelash Extensions

Call, email or text to book –

We have availability 7 days a week, including evenings

☎ 07960 780860

✉ info@browzers.org

🌐 www.browzers.org

Browzers Studio, 42 Coneygate, Meppershall, Bedfordshire, SG17 5GB



@browzersstudio

ROGERS BAKERY

High St. Meppershall

Shefford, Beds.

SG17 5LZ

01462 813398

RogersBakery@aol.com



1983 - 2021

38 Years

Quality & Service

Fresh Bread Daily
Celebration Cakes
our Speciality
Filled Rolls &
Sandwiches



Every Tuesday
in the Sugar Loaf car park (for now)
3.30-7.00pm

Pop down and 'Try our Fry'!
To avoid waiting in the cold,
call to place your order:

07833 786108

A Big Thank You to all our customers
who have loyally supported us

HM Government

NHS

STAY HOME
PROTECT
THE NHS
SAVE LIVES

Computer Repairs

We Speed Up Slow Computers

- No Fix No Fee
- We come to you
- PC & Laptop Repairs
- Laptop screen replacement
- Full Tune Up Service
- Data Recovery
- Virus or Spyware Removal
- Upgrades and systems built to order
- Network Setup & Repairs
- Software Errors Fixed
- Not Booting or Blue Screens
- PC Crashing or Freezing
- Internet & Wifi Setup Service
- Software Installation
- For Home and Business
- At Affordable Prices
- Over 20 years Experience

Call us, we are here to help

henlowcomputers@btopenworld.com

01462-850033

M.J. Ryall

Building Supplies Ltd.

Suppliers of Timber and all Building Materials

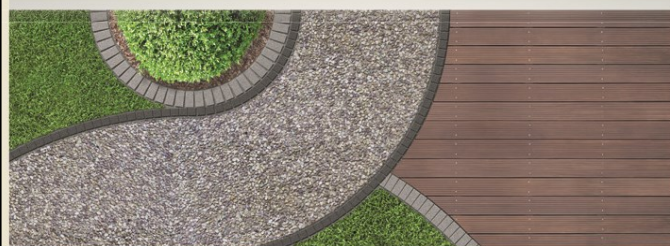

- Paving & Walling
- Bricks
- Aggregates
- Timber
- Turf
- Fencing
- Calor Gas
- Plumbing
- Tools

OPEN 7 DAYS A WEEK - Tel. 01462 730169

100 Norton Road, Stotfold SG5 4PG

www.mjryall.co.uk • info@mjryall.co.uk

Please mention the Meppershall Messenger when responding to advertisements



The Meppershall Players



Hello Meppershall Messenger readers, well unfortunately time and lockdown have conspired against the Players and we have had to cancel “When the Lights go on again” - our V.E Musical Play planned for May 15th. We’re hoping Boris & Co’s lockdown exit plan is on track and that the Players will soon be back rehearsing again for this year’s Pantomime “Jack and the Beanstalk”.

Next year is a big one for the Players, as we will be celebrating our 50th anniversary. We’re hoping to make it a fun packed year with (fingers crossed) three productions: our aforementioned Musical Play, a Variety Show and The Pantomime. There will also be social events like our Ultimate Decades Disco and our Karaoke Night, to name but a few. Look out for posters in the not-to-distant future.

Jack & the Beanstalk – our Christmas Pantomime, performances Saturday 4th & 11th December 2021. Matinee 3pm, Evening 7.30pm. Tickets: £5 Matinees, £8 & £10 Evenings. All performances at the STMA Hall, Shefford. Look out for our posters!

We are still looking for a pianist/keyboard player. Backing tracks at our pantomimes and modern variety shows give the Players a much wider range of music that we might otherwise have overlooked, but we would still very much like someone who loves to play piano for our V.E production as backing tracks are few and far between for songs of these eras and do not give the same atmosphere to the proceedings.

Find the Meppershall Players on Facebook (Meppershall Players Community), Instagram and Twitter.

The Players meet every Monday evening at 7.30pm at the Shefford Town Memorial Association (STMA) Hall, Hitchin Road, Shefford SG17 5JA. Membership is currently free and we welcome people from the age of 9 to 90+, to indulge in all areas of theatrical performances, set building, costumes, directing, acting, make-up, song & dance, etc. The Players will be closed until Monday 11th January 2021.

Interested? We look forward to meeting you.

Karen Mitchell (Players’ Secretary) 01462 816336

Birthday Greetings

The whole Messenger team sends birthday best wishes and greetings for the coming month to...

Doreen — Peter — Derek — Pam — Shireen

Shefford Leisure Group by Enid Pamment



At last!!! Springtime is upon us. We have been lucky with the weather so far – just a little bit of snow but it barely covered the ground. At least it didn't settle for long and the paths were not slippery. The Spring flowers are showing their tiny heads and even the birds sound a lot happier - busy sorting out their nests ready to rear their young. I have taken advantage of some of the beautiful sunshine we have experienced and enjoyed some lovely walks around the countryside. It really is so pleasant to meet up with other people out walking and pass the time of day with them. It all is so friendly and enjoyable.

This dreadful virus really has taken its toll and many people and their families have been affected. It is such a sad and worrying time for everyone; just hope it is easing a little which will allow our lives to return to a little 'normality'. We can at least hope!!

I have been in touch with some of my associates and it seems they are all slowly filtering back to their offices, although many of them have been working from home, so it has been difficult for people like myself to contact them without going 'around the houses.' There are one or two trips which may be of interest to some of you, so if you find anything that appeals please let me know and I will book the event. Initially it may prove difficult to price these outings until we have a fair idea of how many people are interested. We are also limited to the number of people allowed on the coach and of course in any venue we may book. I am however sure it will all come together favourably.

A special thank you to everyone who has sent in their £12.00 subscription which really is a great help. Your subscription will carry you through until March 2022. Newsletters will be sent out quarterly. This really is a great help and hopefully by the end of 2021 we will be back to normal – well... as normal as we ever will be! (We can but hope!). Thank you so much for your friendship and I really look forward to seeing you all again very soon.

Take care and look after each other, at least we have the Summer and longer evenings to look forward to. The next newsletter will be June 2021, any problems please let me know.

Enid xx

Available outings:

Lavenham with 2 Blue Badge Guides	Tuesday 6th July 2021
The Tower of London	Wednesday 28 th July
Warners (Gunton Hall) 5 days/4 nights	Monday 11 th Oct. – Friday 15 th Oct.
Thursford Christmas Spectacular	Sunday 15 th November

Diary of an Allotment – April 2021 by Zoe Cox

If anyone was doubting the arrival of spring then it is truly here with some lovely blossom around the village. The allotment is now a hive of activity. This year the welcomes are that much more friendly as it has been a long hard winter and it is a relief to see old friends have made it through.

Families are a much bigger feature of the allotment than when I started and foolishly thought we could do the allotment and have children. The biggest challenge was to keep them occupied so they didn't get bored. Most of the time it was a losing battle. The longest time I was able to spend on the plots was when the raspberries were fruiting and the children were able to pick and eat. I tried to follow all the advice of keeping children happy on the allotment and this included giving them a patch of their own to tend.

I don't think there is a magical formula for keeping children happy on an allotment and it takes work from parents. So those parents who try to combine the allotment with childcare - we take our hats off to them. I feel it is important parents feel we support their efforts and know that we love seeing children on the allotments. We hope some of those children will end up with a love of gardening and be future allotment holders (although I failed so far in passing on any enthusiasm of gardening to my children!)

This month as the seedlings started to take over my desk, the dining room and the kitchen my daughter asked me why I had such an obsession (I call it a keen interest) with germinating plants. I told her I loved the magic of seedlings appearing and she remarked it was not magic at all but very scientific. To her it is an annual annoyance to see seedlings taking over the house and garden. To me it is an annual reminder that the winter is behind us and spring, like our best friend at age 10, has knocked on our door and is asking us to come and play.

Of course, I shall always see a shoot emerging from the soil as magic but it is worth remembering the science too. Plants are on our side. They are fairly predictable and they want to grow if they are given the right conditions so I would recommend giving it a try. You could start with something simple like a packet of loose leaf lettuce in a pot on the patio. Sowing seeds a few weeks apart will give you a continuous crop of lettuce for the summer. Or a pot of herbs can give you an opportunity to get in touch with your inner Masterchef.

I think my pest of the summer will be pigeons as they seem to have multiplied and last year they feasted on many of the seeds and plants I had sown. If you do sow pots of lettuce it might be worth protecting them with a deterrent. A cheap solution is a couple of wire coat hangers with netting draped over them. On the allotments people try many different techniques to protect their plants from birds. I shall aim to

do a scarecrow this year (a good project for children to get on with on the allotment too). I shall also think about old CDs hanging from a string line - the light reflecting and flashing from them is supposed to deter birds.

I look forward to seeing you all on the allotments and admiring your plots which are well under way. Those of you wanting to take up a plot I would say jump right in!

Let's Hear It For The Advertisers!

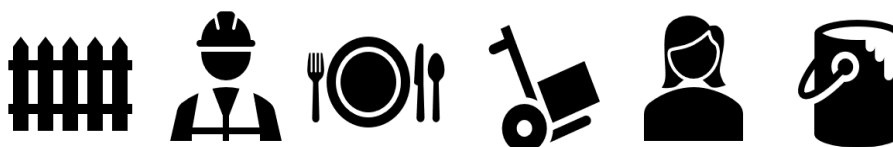

When it comes to looking for good local services, tradespeople and businesses – look first in The Meppershall Messenger. We are proud to carry advertising from a range of local contacts supplying a wide variety of goods and services in our area and **who are often part of the community**. Why not try them out?

We owe many of them special thanks for being available despite the recent very difficult months. Show your appreciation by “going local” whenever you can.

Take a moment NOW to look through the useful ads in the centre section and also in the colour section. Our advertisers make this non-profit -volunteer magazine possible.

Bedford Model Engineering Society Summerfield Miniature Railway

In light of the epidemic social distancing advice, public running days at the miniature railway are postponed and we will publish further information in future editions of The Meppershall Messenger. Please refer to www.bedfordmes.co.uk.

In Memoriam

Sir Stanley Odell - died peacefully on Sunday 21st March at Meppershall Nursing Home aged 91 years.

Sir Stanley was a lifelong member of the Conservative Party and a former Chairman of both Mid Beds Conservative Association and the National Union of Conservative Associations.

Our thoughts are with his wife Grace, daughters and family. We very much hope to include an article on Sir Stanley, a renowned local figure, in a future issue.

FAB FLOORING

CARPETS & FLOORING

CARPET
WOOD FLOORING
LAMINATE & VINYL
RUGS



CRUCIAL TRADING
Where Inspiration Begins

Showroom open
Mon - Fri 9-5pm
Saturday 9-4pm

01462 815755 | sales@fabflooring.co.uk | 01462 817612

www.fabflooring.co.uk • Unit 12D Old Bridge Way • Shefford Industrial Park, Beds SG17 5HQ





Shefford Osteopathic Clinic

Enjoy Life!

Avoid unnecessary aches and pains!

Enjoy your hobbies. . . we can help you to:

-  **Stay active**
-  **Recover from injuries**
-  **Minimise pain and discomfort**

**Our friendly expert team has been helping
local people for over 18 years.**

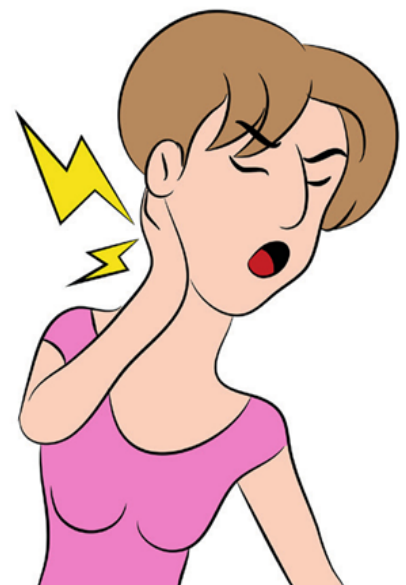

01462 811006 www.SheffordOsteo.com

14a Clifton Road, Shefford, SG17 5AE

Please mention the Meppershall Messenger when responding to advertisements

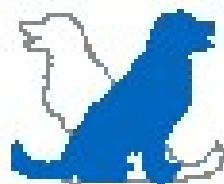
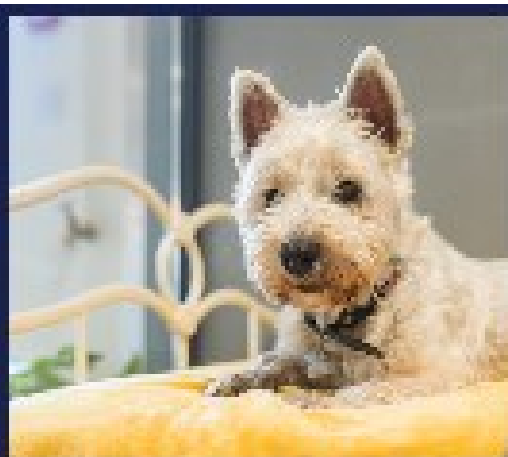

THE CONIFERS

CANINE HOTEL

**LUXURY
ACCOMMODATION
HOLISTIC FOOD SHOP
and more.....**



01525 860339

www.the-conifers.co.uk

Old Joe's B & B



www.oldjoes.co.uk

**90 Fildyke Road, Meppershall
SG17 5LU**

**T: 01462 815585
M: 07831 111062
E: enquiries@oldjoes.co.uk**

E.T. Accountancy Services



**Experienced Accountant and Tax
Adviser based in Clophill,
Bedfordshire providing a full range of
accountancy and taxation services to
businesses and private individuals.**

**To arrange a free initial consultation
please telephone me on:**

01525 590465

or

email emma@et-accountancy.co.uk

*Chartered Accountant and
Chartered Tax Adviser*

Emma Thoullass FCA CTA

emma@et-accountancy.co.uk 01525 590465

Please mention the Meppershall Messenger when responding to advertisements



97 Hitchin Road
Shefford
Beds. SG17 5JB

01462 813338
denmanautocare@outlook.com
www.denmanautocare.co.uk

Your local garage for all your vehicle needs. Fast, friendly reliable
And efficient service that does not cost the earth



MOT's £40



Full Service from £195 + vat



Diagnostics £36 + vat

All parts and labour fully guaranteed

FREE COURTESY CAR OR COLLECTION

For all your vehicles needs



RMI



Philip Allen Tree Surgeon

- Comprehensive trees service
- Fully insured & all work carried out to BS3998
 - Crown reductions and lifting
 - Felling
- Hedge shaping and maintenance
 - 24 hour call out
 - Free estimates
- All materials completely recycled
- Seasoned hardwood logs available

Contact Phil Allen on
Hitchin 834411 or 07909 716 631
or email on
allentrees@btinternet.com

W&H PEACOCK AUCTIONEERS & VALUERS



Weekly Auctions

Visit the Bedford Auction Centre to enjoy
the excitement of a live auction.

Antique & Modern Furniture • Clocks • Books
Ceramics & Glassware • Pictures & Prints
Bicycles • Jewellery & Watches • Collectables
Garage Tools & Equipment • Household Electrical Items
Office Furniture & Equipment • Retail Products & Stock
Vehicles • Horticultural & Commercial Equipment
Building Materials • Garden Furniture & Effects

Eastcotts Park, Wallis Way, Bedford MK42 0PE
01234 266 366 peacockauction.co.uk

Please mention the Meppershall Messenger when responding to advertisements



A G Plumbing Services (Shefford)

Taps, Tanks, Toilets, Showers,
New Bathroom Installations &
Repairs, Cylinders, Sinks, Drains

- Local Friendly, Fully
Reliable Professional Service
- No Call Out Charge
- Free Estimates
- All Work Fully
- Explained & Guaranteed

Contact Andrew Good: 01462 817220
Or Mobile: 07815 735433

Professional Carpet,
Rug and Upholstery
Cleaning
Trusted Locally
for over 20 years



THE CARPET CLEANER

Spot and Stain
Emergency
Call Out ✓

Powerful
Truckmounted
Cleaning ✓

Tile and Grout
Cleaning ✓

Cleans Deeper and
Dries Quicker ✓

We provide
all Power and
Hot Water ✓

Fully Insured ✓

Established 1984 ✓

For a Free On-Site Estimate

01438 211763 or 07973 855007

Old Town, Stevenage, Hertfordshire
email thecarpet.cleaner@ntlworld.com

www.thecarpetcleaneruk.com



ACE PEST LTD

Fast, efficient, friendly service with very competitive rates

Available - 7 days a week

Local company - Established 1963

We specialise in all pest problems especially wasps

Phone: 01767 627411

www.acepestcontrolbeds.co.uk



Please mention the Meppershall Messenger when responding to advertisements

Financial Matters by Paul Savuto

Put your ISA on the agenda

With the end of the tax year fast approaching (Monday 5 April), if you have cash that you don't need to access in the short term and would like to use some or all of this year's ISA allowance, don't leave it too late and risk missing out on this opportunity to save tax-efficiently; remember you can't carry any unused allowance over to the next tax year, so timing is important. The ISA allowance for the 2020/21 tax year is £20,000 and if you're thinking of saving tax-efficiently for a child, the Junior ISA annual limit is £9,000. You can put all the allowance into a cash ISA, or invest the whole amount into a stocks and shares ISA. You can also mix and match, putting some into cash and some into stocks and shares if you wish, as long as the combined amount doesn't exceed your annual allowance. Now, more than ever, it's important for people to ensure their savings are offering the best return possible. Putting money aside tax-free is a simple way to make your savings work a little harder, an especially useful tool for those in higher tax brackets who don't benefit from the Personal Savings Allowance. With many after-school kids' clubs off the agenda, why not invest the average spend of £57.36 per week, totalling almost £2,200 over the course of a 38-week school year, into a JISA? It all adds up.

IHT receipts fall for first time in a decade

Inheritance Tax (IHT) receipts have fallen for the first time since 2009, according to data from HMRC. The amount of IHT collected in the 2019/20 tax year fell 4% (or £223m) to £5.2bn, with the introduction of the main residence nil rate band (RNRB) said to be the primary driver behind the fall. The RNRB, introduced in 2017/18, is an additional allowance that is available if a person's estate includes their home and is left to their direct descendants (children, stepchildren or grandchildren). The RNRB currently stands at £175,000 and, when added to the nil-rate threshold (£325,000), could give rise to an overall IHT allowance of £500,000, unless an estate exceeds £2m, at which point the RNRB starts to reduce. If you're married or in a civil partnership, any unused threshold can be added to your partner's threshold when you die, giving a total IHT allowance of up to £1m. Beyond these thresholds, IHT is usually payable at 40%. Could a review be on the way? With the furlough scheme alone having already cost the government more than £39.3bn, Chancellor Rishi Sunak may decide to alter IHT rules in the coming months to help fill the hole in his budget.

GET IN TOUCH DGS are Independent and Chartered Financial Advisers. I am also a Chartered Financial Planner with over 28 years financial services experience, so you are in safe hands. For a free review of your financial situation and to discuss your plan, please contact me, Paul Savuto, AFPS, Chartered Financial Planner. DGS Independent Financial Advisers Ltd. 07834 499 595 or email ps@dgsifa.com, I'll be happy to talk to you and answer any questions you have. FCA 225814.



RESUMPTION OF SERVICES

As of **Monday 29th March** we will restart the following services based on the current Government roadmap:

MONDAYS

W3 – BIGGLESWADE - Campton-Gravenhurst-Shillington-Stondon-Meppershall – Clifton Park-Henlow

W3S – BIGGLESWADE – Stotfold - Astwick

TUESDAYS

W12 – HITCHIN – Meppershall – Shillington- Barton Le Clay

W12S – HITCHIN – Campton-Gravenhurst-Barton Le Clay

FRIDAYS

W6 – SHEFFORD –Campton-Gravenhurst-Meppershall-Southill-Broom

W7 – LETCHWORTH – Shefford-Clifton-Henlow-Arlesey

W5 - A1 RETAIL PARK (2nd & 4th Fridays of the Month) Meppershall-Shefford-Clifton Park- Clifton-Henlow-Langford-Biggleswade

As of **Monday 12th April** we will restart the remaining services:

WEDNESDAYS

W1 – BEDFORD – Stotfold – Henlow – Langford – Broom – Southill – Stanford

W2 – BEDFORD – Clifton Park – Meppershall - Stondon - Shillington – Gravenhurst

THURSDAYS

WELWYN GARDEN CITY 1st Thursday of the Month :

W4 – Shefford- Clifton –Southill –Broom –Langford –Henlow -Stotfold.

W14 – Gravenhurst -Shillington- Stondon – Meppershall – Shefford

ST NEOTS 2nd Thursday of the Month:

W9 - Shefford – Clifton – Henlow – Langford –Broom – Southill –Caldecote

W10 – Stondon – Clifton Park – Stotfold – Astwick

MILTON KEYNES 3rd Thursday of the Month :

W11 - Meppershall –Stondon – Shillington – Gravenhurst – Clophill

W13 – Stanford – Southill – Broom – Langford – Henlow – Clifton – Shefford

EXCURSIONS – The excursion programme will begin as of the 4th Thursday of July.

For any further information : Call 0300-123-3023 or email thewanderbus@gmail.com

NEIL BRADSHAW

LOCAL BUILDER

SPECIALIST BRICKLAYER

ALL KINDS OF BUILDING WORK UNDERTAKEN

**EXTENSIONS, ALTERATIONS, GARDEN WALLS,
GROUNDWORK, PATIOS, FIREPLACES**

Shawford House
118a, Shefford Road
Meppershall
Beds. SG17 5LL

t - 01462 815016 or 07774 878244

E - nbradshawbuilders@hotmail.co.uk

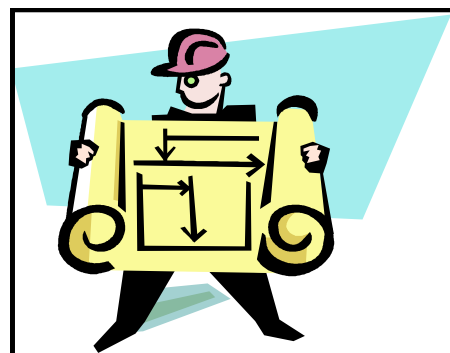

LUCAS, HUNTLEY & CO

Established 1978

Quality PVC-U windows, doors & conservatories

Window and door repair specialists

PVC-U fascias, soffits, guttering etc.

We are a Fensa registered, local, family run business.

Contact: Paul Lucas on: 01462 811581

Mobile: 07778 312504

51A High Street, Meppershall, Beds SG17 5LX

pclucashuntley@gmail.com



FTF Worldwide Event Management and Fully Fused Fireworks



Over 35 years experience
of organising memorable occasions
FTF will deliver you an event to remember
big or small



01462 817640



FTFWorldwideEvents



@FTFWorldEvents



Please mention the Meppershall Messenger when responding to advertisements

WE'RE NEARLY THERE!!
KEEP AN EYE OUT FOR RE-OPENING
ANNOUNCEMENTS FROM:
The Sugar Loaf, The Walnut Tree Café
Meppershall Social Club
The Airman Kitchen Restaurant

**And all our other advertisers affected by
lockdown...
(and a Messenger through the letterbox)**

B.E.S
ELECTRICAL ENGINEERS



Part P approved
Electrician

Domestic and Light Commercial

- All types of electrical work undertaken from replacing light fittings to rewires/extensions
- Local family run company with over 25 years experience

No job is too small!

Tony Bass

Tel: 01462 235205

Mobile: 07778 318027

Email: bes.luton@sky.com

Based in Meppershall



Linda Allsop
PHYSIOTHERAPY



Chartered
Physiotherapist
with over 30 years
experience in both
the Private Sector
and the NHS.

Home visits
available.
Based in
Graverhurst

01462 711978 | 07989 257026
www.linda-allsop-physio.co.uk
lindaallsop@btinternet.com

Please mention the Meppershall Messenger when responding to advertisements

JOHN R FORD - FRANCHISE STANDARDS AT INDEPENDENT PRICES.

DID YOU KNOW...

...the cost of a service at John R Ford is actually in-line with the prices you pay at a local independent garage? So it stands to reason that choosing a franchised dealer will mean that you'll get a great deal more when it comes to service and quality.

- ✓ Servicing: All Makes & Models
- ✓ MOT
- ✓ Tyres: budget to premium, most sizes in stock
- ✓ Free Collection & Delivery
- ✓ Courtesy Cars Available*
- ✓ Guaranteed Parts & Labour
- ✓ Manufacturers' Warranty Protected
- ✓ Manufacturer-Trained Technicians
- ✓ Appointments available 6 days a week: drop-ins welcome!
- ✓ Book online or by phone

So, why wouldn't you?

John R Ford & Sons Ltd

11 Ampthill Road, Shefford SG17 5BE 01462 628 628 www.johnrford.co.uk

* Subject to availability.

Useful Contact Details in Meppershall

DEFIBRILLATORS – outside School and Post Office/Village Stores

DOCTORS, DENTISTS, PHARMACIES

NHS Direct	111
Dr Griffiths & Ptrs	
Shefford Health Centre, Robert Lucas Drive, Shefford SG17 5FS	
Appointments	01462 810034
General queries, prescriptions etc.	01462 818620
Drs. Collins, Garragher and Neal	
109 Station Rd Lower Stondon SG16 6JJ	01462 850305
Shefford Dental Practice, 34 High St Shefford	01462 814020
Shefford Dental Clinic, 99 Hitchin Road, SG17 5JB	01462 648465
Lloyds Chemists, 7 High St Shefford	01462 813283
Shefford Pharmacy	
Shefford Health Centre, Robert Lucas Drive	01462 818633

Police Emergency 999, non-emergency 101

Report crime online at www.bedfordshire.police.uk/report

Hospitals

Bedford Hospital	01234 355122
Lister Hospital, Stevenage	01438 314333

Utilities

Gas Emergency	0800 111999
Anglian Water	03457 145145
Electrical (power cuts, overhead cable down etc)	0800 838838

Central Beds Council 0300 300 8301

CBC councillors:

Tony Brown	anthony.brown@centralbedfordshire.gov.uk
Mark Liddiard	mark.liddiard@centralbedfordshire.gov.uk

Meppershall Parish Council

Parish Council Clerk Alessandro Marabese clerk@meppershall.org

Member of Parliament

Nadine Dorries MP dorriesn@parliament.uk

St Marys Church

Rev. Veronica Goodman, The Rectory, Church Road 01462 339962
(see the church section of The Meppershall Messenger for full details)

Library

High St, Shefford 0300 300 8067
Check times: Closed Mondays. Tuesday - Friday 9 - 6, Sat 9 - 4.
Pre-order for collection.

Whitbread Wanderbus Service

Stephanie Kirby thewanderbus@gmail.com

Shops

Village Stores, newspapers, Post Office, High Street 01462 811252
Rogers Bakery, High Street 01462 813398
Mobile Fish & Chips, Tuesdays 3.30 -7.00, Sugar Loaf car park

Schools

Meppershall Academy, High Street	01462 813293
Meppershall Pre School (Village Hall) Tamsin Osborn	07816 357159
	meppershallps@gmail.com
Robert Bloomfield Academy, Shefford	01462 628800
Samuel Whitbread Academy, Shefford	01462 629900
Etonbury Academy, Stotfold	01462 730391
Henlow Academy	01462 813733
Redborne Upper School, Ampthill	01525 404462

Organisations

Meppershall Players Karen Mitchell	01462 816366
Meppershall Good Neighbours (GNOMES)	07760 793921
Meppershall Brownies, Suzanne Brightwell	07817 392325
Shefford Guides, Angie Griffiths	07957 462519
Shefford Scout Group (Beavers, Cubs, Scouts, Explorers)	
Kathy Georgiou	01462 629313

The Team and Collation Dates

CONTRIBUTIONS

The Editor welcomes contributions to the Messenger, whether as letters, articles or notices. Contributions should preferably be as attachments to e-mail (address below) but handwritten contributions may be sent by post, or left in the folder kept at the Village Stores. Contributions should run to not more than one A5 page (except by prior arrangement) and should be received by the Editor not later than the 12th of the month for publication at the end of that month. Contributions received after the deadline may be held over.

DISCLAIMER

The Editor reserves the right to omit or alter any advertisement or article and to change the content, format or issue date of the magazine without prior notice. The Editor cannot be held responsible for the factual correctness of, or for any libellous comment or statement made in any advertisement, article or other contribution published in this magazine. Every effort will be made to avoid any deliberate attempt to mislead or otherwise cause harm or damage to any person or persons by any advertisement, article or any other contribution published in this magazine.

THE TEAM

Joint Editors	James Read & Mick Ridley	Email: mepp.messenger@gmail.com	
Assistant Editor	Vacancy		
Advertising	Andrew Pain	26 Fildyke Road andrewgpain@hotmail.com	07875 580069
Distribution	Colette House	90 Fildyke Road Email: colettehouse@gmail.com	07831 111062 / 815585
Production	Enid Pamment	112 High Street Email: enid.pamment@gmail.com	851397
Co-ordination			
Treasurer	John Thompson	16 Brookmead Email: meppershallmessenger@meppershall.org	812983

Collating Dates 2020-21			
May Issue	April 26th	Aug-Sept Double Issue	July 26 th
June Issue	June 1th (Tues)	October Issue	
July Issue	June 28th	November Issue	
Please contact Colette to confirm arrangements (contact information above).			

Please note that dates in the above table USUALLY show when collating will take place, at 2.30pm in the Sugar Loaf, for the corresponding month, displayed to the left. The issue being collated usually relates to the following month. However, during the coronavirus social distancing measures, our collation procedures have changed and we will review our plans for the printed magazine in line with government guidance.